

FILED
GREENVILLE CO. S.C.
Jul 28 3 01 PM '81
DANNIE S. TANKE
R.M.C.

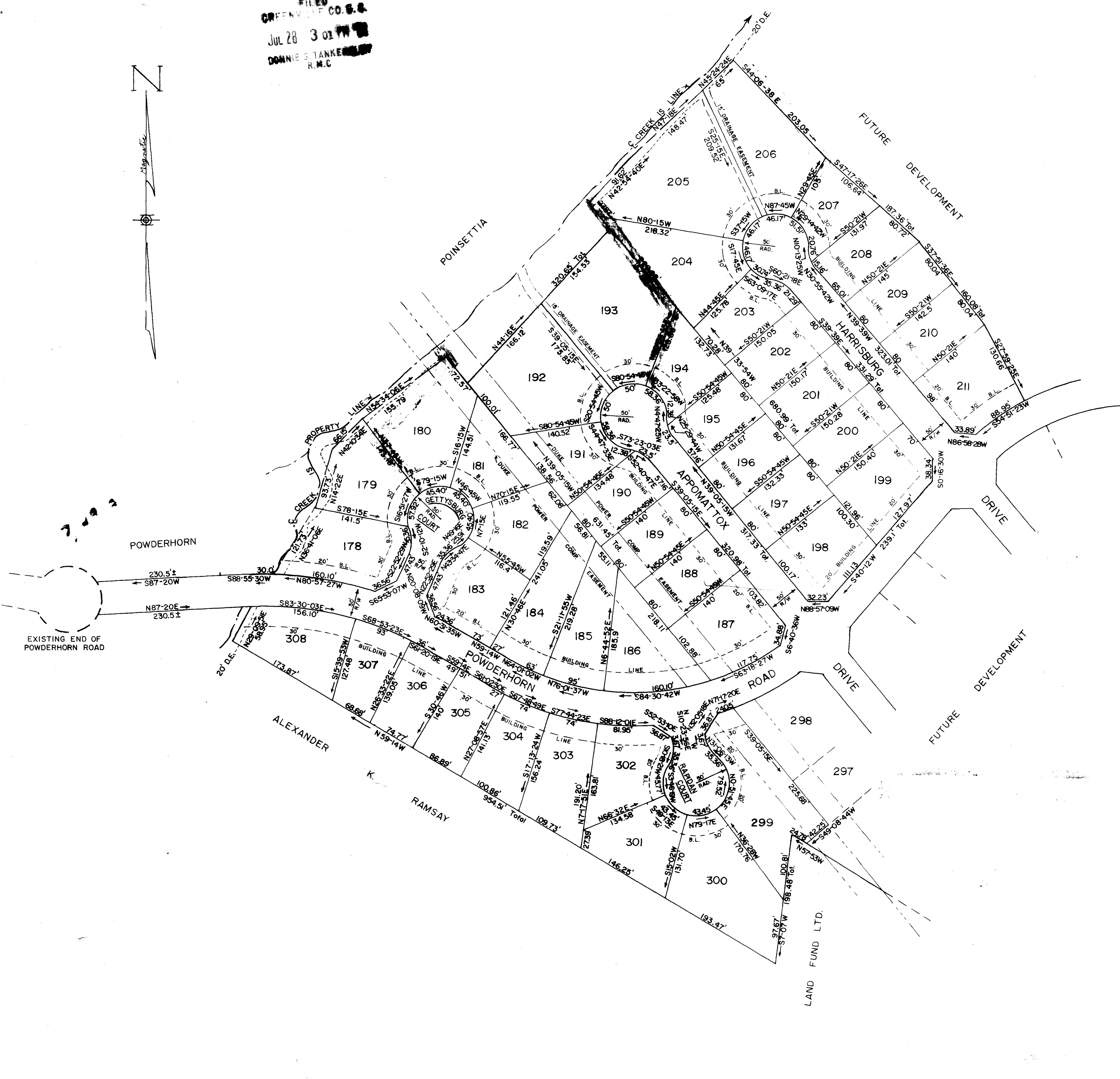
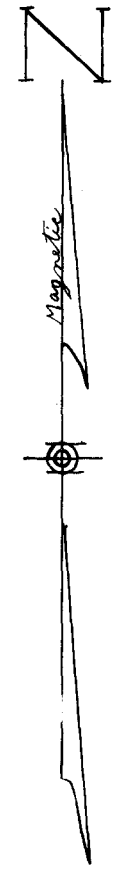

LEGEND:
 --- 15' DRAINAGE EASEMENT
 --- 25' SAN SEWER EASEMENT

NOTE: DRAINAGE AND UTILITIES EASEMENT 5' EACH SIDE OF ALL SIDE AND REAR LOT LINES.

FOR DEDICATION OF ROADS SEE DEDICATION BOOK PAGE 403

Plat Filed This 23 day of July 1981
 And Recorded in Vol. 8-P Page 204
 Register Mensse Conveyance Greenville County

8-P-22

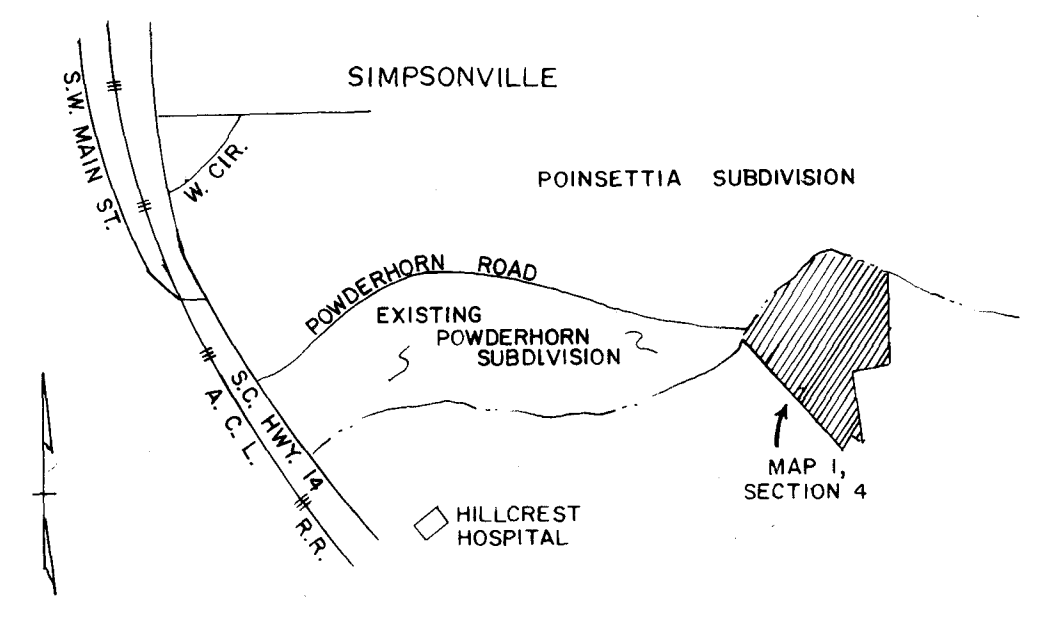

VICINITY MAP N/S

FINAL PLAT

CERTIFICATE OF OWNERSHIP AND DEDICATION

"The undersigned hereby acknowledge that I am (we are) the owner(s) of the property shown and described hereon and that I (we) hereby adopt this plan of subdivision with my (our) free consent and that I (we) establish the minimum building restriction lines, and hereby dedicate to public use as roads, streets, and easements, forever all areas so shown or indicated on said plat.

6/29/81
 Signed American Service Corp. of S.C.
 Signed By: Tony J. Jordan
 Signed _____
 Signed _____

CERTIFICATE OF ACCURACY

"I, C.O. RIDDLE, certify that this plat was (drawn by me) (drawn under my supervision) (an actual survey made under my supervision) from (an actual survey made by me) (deed description recorded in Book _____ Page _____ Book _____ Page _____, etc.) (other); that the error of closure as calculated by latitudes and departures is 1/10000; that the boundaries not surveyed are shown as broken lines plotted from information found in Book _____ Page _____; that this plat was prepared in accordance with the Greenville County Subdivision Regulations as adopted

6/29/81
 DATE
C.O. Riddle
 LICENSED ENGINEER OR REGISTERED SURVEYOR
 S. C. Registration No. 1347

CERTIFICATE OF APPROVAL FOR RECORDING

"I hereby certify that the subdivision plat shown hereon has been found to comply with the Subdivision Regulations for Greenville County, with the exception of such variances, if any, as are noted in the minutes of the Greenville County Planning Commission of Greenville County, South Carolina, and that it has been approved for recording in the office of the County Register of Mensse Conveyance."

7/28/81
 DATE
F. J. Forbes
 DIRECTOR OF PLANNING
 GREENVILLE COUNTY PLANNING COMMISSION

FILE NUMBER
80-121

MAP I, SECTION 4
 POWDERHORN

AMERICAN SERVICE CORPORATION OWNER
 C.O. RIDDLE SURVEYOR

NO. OF ACRES: 18.84 MILES 0.542

NO. OF LOTS: 44 DATE: 6/29/81

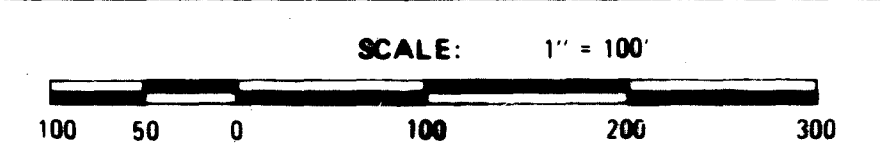

5.00